

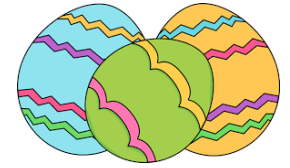

April 2021



| SUNDAY | MONDAY | TUESDAY | WEDNESDAY | THURSDAY | FRIDAY | SATURDAY |
|---|--|--|---|---|---|--|
| | |  <p>FACTS Tuition payment due by APRIL 1. Late Fee if Paid After APRIL 15.</p> | |  <p>Holy Thursday</p> <p>NO SCHOOL</p> | <p>Good Friday</p>  <p>NO SCHOOL</p> | |
| <p>Happy Easter</p>  | <p>NO SCHOOL</p> <p>Benefit RSVP DUE</p> | <p>Daily Dress Uniform & Water Bottle Class time: 8:00-3:15</p> <p>8:15 Home/School Meeting (ZOOM)</p> | <p>P.E Uniform & Water Bottle Class time: 8:00-3:15</p> <p>VIP Table Bidding Closes at 5:00 pm</p> | <p>Daily Dress Uniform & Water Bottle Class time: 8:00-3:15</p> | <p>Mass Grades 3-5: 9:00 am Full Dress Uniform And Water Bottle Class time: 8:00-12:05 Moby Max: 1:00-3:15 MARCH STUDENT OF THE MONTH 1:30 PM ZOOM</p> | |
| <p>11</p> | <p>12</p> <p>P.E Uniform & Water Bottle Class time: 8:00-3:15 Walk-a-thon Pledges Due H&S Ballots go Home Benefit Online Auction Opens</p> | <p>13</p> <p>Daily Dress Uniform & Water Bottle Class time: 8:00-3:15</p> | <p>14</p> <p>P.E Uniform & Water Class time: 8:00-3:15</p> | <p>15</p> <p>Mass Grades 6-8: 11:20 am Full Dress Uniform and Water Bottle</p> | <p>16</p>  <p>8:30-11:30 AM P.E. Uniform and Water Bottle Moby Max 1:00-3:15 Home and School Ballots Due MID TERM</p> | <p>17</p> <p>St. Francis Dinner/Dance Benefit Online Auction Closes</p> |
| <p>18</p> <p>All School Mass 2:00 pm 8th Grade</p>  | <p>19</p> <p>P.E Uniform & Water Bottle Class time 8:00-3:15 Envelopes go home for Spirit Day - PASTEL COLORS \$2/student; \$5/Family of 3 or more</p> | <p>20</p> <p>Daily Dress Uniform & Water Bottle Class time: 8:00-3:15 First Reconciliation 2:00 pm</p>  | <p>21</p> <p>P.E Uniform & Water Class time: 8:00-3:15 Administrative Assistants Day</p>  | <p>22</p> <p>Daily Dress Uniform & Water Bottle Class time: 8:00-3:15 Advisory Council 5:30 (ZOOM)</p> | <p>23</p>  <p>CONFIRMATION Mass – 9 am 8th Grade Full Dress Uniform Water Bottle Class time: 8:00-12:05 Moby Max: 1:00-3:15</p>  | <p>24</p> |
| <p>25</p> | <p>26</p> <p>P.E Uniform & Water Class time: 8:00-3:15 Envelopes due for Spirit Day PASTEL COLORS \$2/student; \$5/Family of 3 or more</p> | <p>27</p> <p>Daily Dress Uniform & Water Bottle Class time: 8:00-3:15 SPIRIT DRESS DAY PASTEL COLORS</p> | <p>28</p> <p>P.E Uniform & Water Bottle C lass time: 8:00-3:15</p> | <p>29</p> <p>Daily Dress Uniform & Water Bottle Class time: 8:00-3:15</p> | <p>30</p> <p>Mass Grades K-2: 9:00 am Full Dress Uniform And Water Bottle Class time: 8:00-12:05 Moby Max: 1:00-3:15</p>  | |